

1

BASEMENT 01- 02 ENVELOPE

SCALE 1 : 400

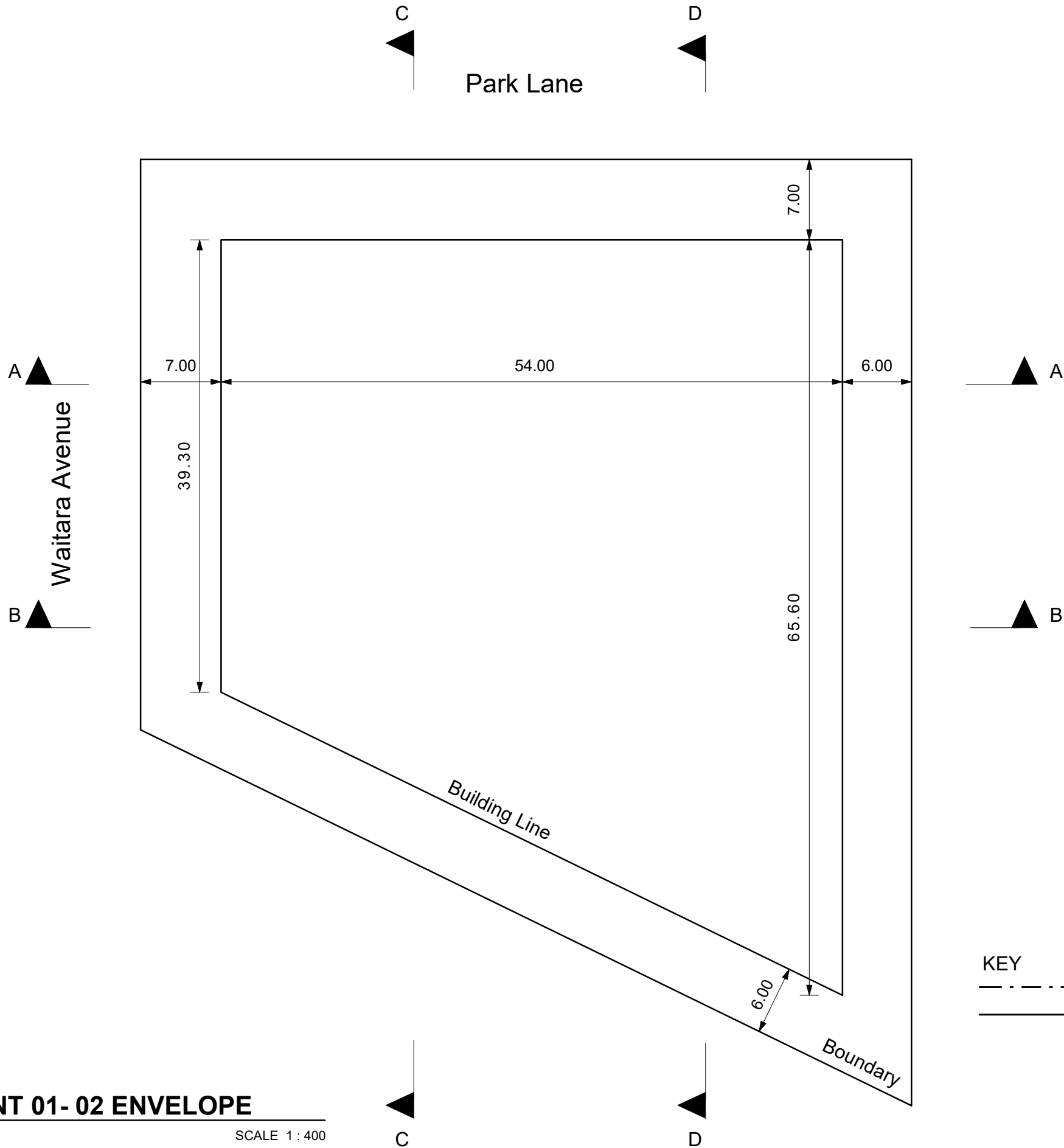

KEY

--- SITE BOUNDARY

— PRIMARY BUILDING LINE

Issue	Description	Date
P 1	ISSUE FOR INFORMATION	12/10/2017
P 2	ISSUE FOR INFORMATION	24/01/2018
P 3	ISSUE FOR S96	05/04/2018
P 4	ISSUE FOR SECTION 4.55	30/04/2018
P 5	ISSUE FOR SECTION 4.55 REVIEW	10/08/2018
P 6	ISSUE FOR SECTION 4.55 REVIEW	14/08/2018
P 7	ISSUE FOR SECTION 4.55	15/08/2018
P 8	ISSUE FOR SECTION 4.55	17/12/18

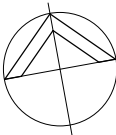

WMK

WMK Architecture

L2, 364 Kent St

Sydney NSW 2000

Telephone 02 9299 0401

Facsimile 02 9299 0402

wmkarchitecture.com

ABN 25 082 956 929

Client

Vasey.

Project

18 WAITARA AVENUE, WAITARA, NSW 2077

Title

PROPOSED BUILDING ENVELOPE - BASEMENT LEVELS FOR SECTION 4.55

Drawing No. SK120	Issue P8
Scale 1:400	Drawing Size A3
Project No. 17080	Drawn By CH

CAD Reference

PROJECT\00000 PROJECT NAME\DWG\REVIT\FILENAME.RVT

Dimensioned drawings to take precedence over scaling. Contractor to verify all dimensions on site before construction. All inconsistencies to be reported to the Architect immediately. This drawing and its contents remain the copyright of WMK Architecture Pty Ltd ©

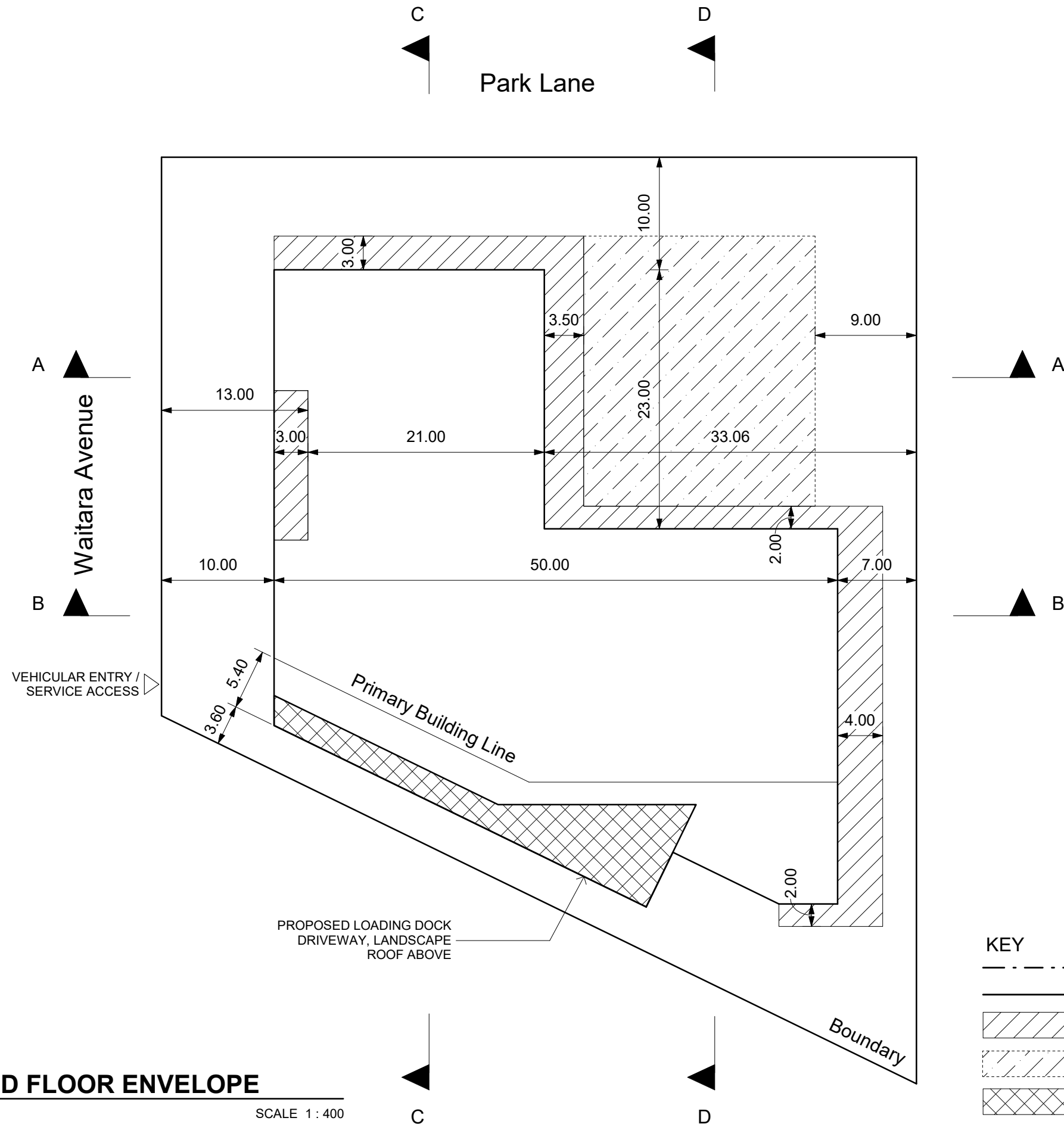

1 **GROUND FLOOR ENVELOPE**
SCALE 1 : 400

KEY	
---	SITE BOUNDARY
---	PRIMARY BUILDING LINE
▨	ARTICULATION ZONE
▤	COMMUNAL OPEN SPACE, LANDSCAPE ARTICULATION & FEATURES
▩	PROPOSED AMENDMENT

Issue	Description	Date
P 1	ISSUE FOR INFORMATION	12/10/2017
P 2	ISSUE FOR INFORMATION	24/01/2018
P 3	ISSUE FOR INFORMATION	25/01/2018
P 4	ISSUE FOR INFORMATION	29/01/2018
P 5	ISSUE FOR INFORMATION	28/03/2018
P 6	ISSUE FOR S96	05/04/2018
P 7	ISSUE FOR S96	12/04/2018
P 8	ISSUE FOR SECTION 4.55	13/04/2018
P 9	ISSUE FOR SECTION 4.55	24/04/2018
P 10	ISSUE FOR SECTION 4.55 REVIEW	10/08/2018
P 11	ISSUE FOR SECTION 4.55 REVIEW	14/08/2018
P 12	ISSUE FOR SECTION 4.55	15/08/2018
P 13	ISSUE FOR SECTION 4.55	17/12/18

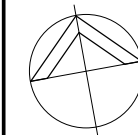

Client
Vasey.

Project
18 WAITARA AVENUE, WAITARA,
NSW 2077

Title
PROPOSED BUILDING ENVELOPE
- GROUND FLOOR LEVEL FOR
SECTION 4.55

Drawing No.
SK123

Issue
P13

Scale
1:400

Drawing Size
A3

Project No.
17080

Drawn By
CH

CAD Reference
PROJECT\00000 PROJECT
NAME\DWG\REV\FILENAME.RVT

Dimensioned drawings to take precedence over scaling.
Contractor to verify all dimensions on site before
construction. All inconsistencies to be reported to the
Architect immediately. This drawing and its contents
remain the copyright of WMK Architecture Pty Ltd ©

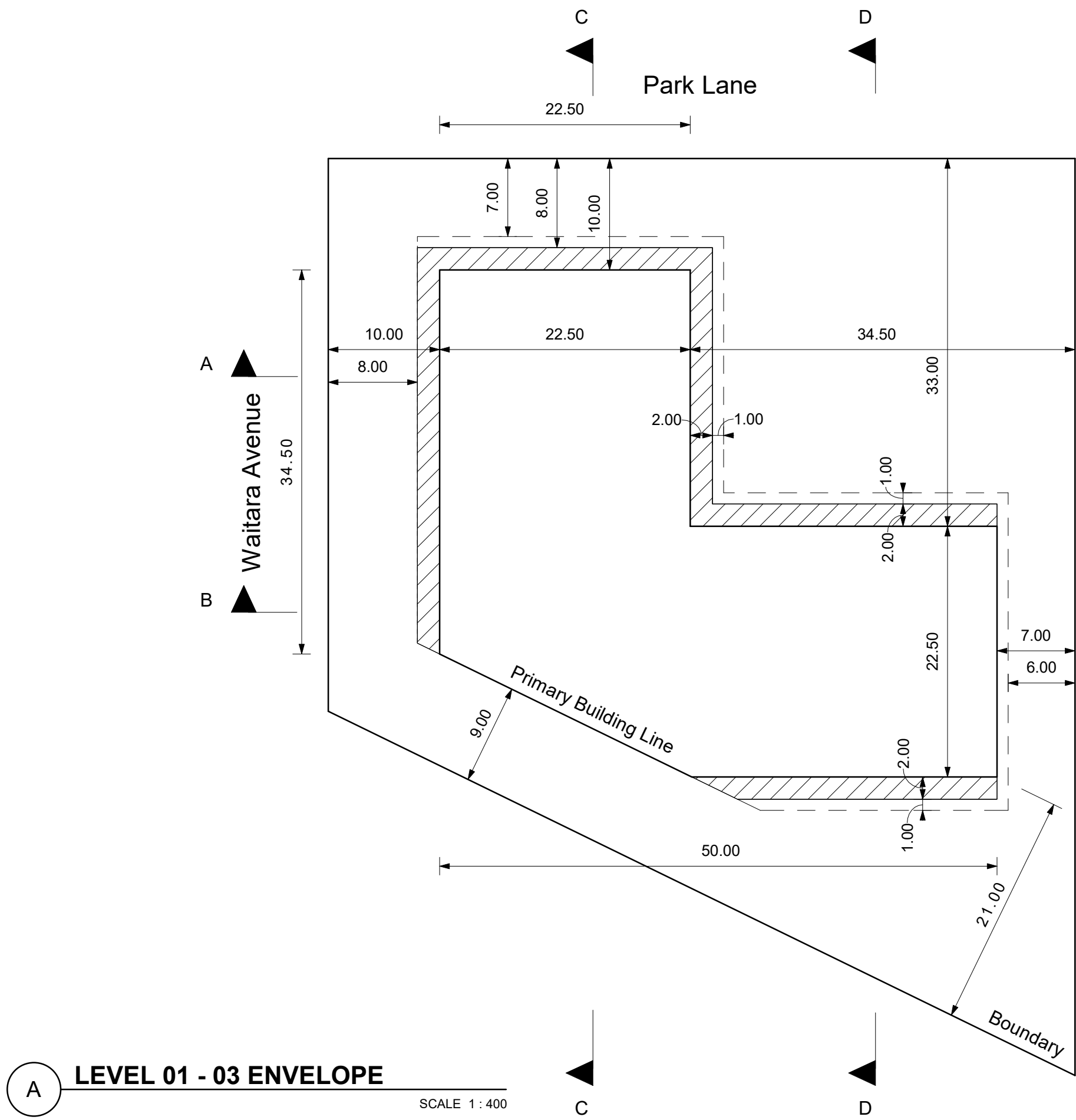

- KEY**
- SITE BOUNDARY
 - PRIMARY BUILDING LINE
 - ARTICULATION ZONE
 - MAXIMUM BALCONY ENCROACHMENT LINE

Issue	Description	Date
P 1	ISSUE FOR INFORMATION	12/10/2017
P 2	ISSUE FOR INFORMATION	24/01/2018
P 3	ISSUE FOR S96	05/04/2018
P 4	ISSUE FOR S96	12/04/2018
P 5	ISSUE FOR SECTION 4.55	13/04/2018
P 6	ISSUE FOR SECTION 4.55 REVIEW	10/08/2018
P 7	ISSUE FOR SECTION 4.55 REVIEW	14/08/2018
P 8	ISSUE FOR SECTION 4.55	15/08/2018
P 9	ISSUE FOR SECTION 4.55	17/12/18

**WMK** Architecture
L2, 364 Kent St
Sydney NSW 2000
Telephone 02 9299 0401
Facsimile 02 9299 0402
wmkarchitecture.com
ABN 25 082 956 929

Client
Vasey.

Project
18 WAITARA AVENUE, WAITARA,
NSW 2077

Title
PROPOSED BUILDING ENVELOPE
- LEVEL 01 - 03 FOR SECTION 4.55

Drawing No. SK124	Issue P9
Scale 1:400	Drawing Size A3
Project No. 17080	Drawn By CH

CAD Reference
PROJECT\00000 PROJECT
NAME\DWG\REVIT\FILENAME.RVT

Dimensioned drawings to take precedence over scaling.
Contractor to verify all dimensions on site before
construction. All inconsistencies to be reported to the
Architect immediately. This drawing and its contents
remain the copyright of WMK Architecture Pty Ltd ©



Issue	Description	Date
P 1	ISSUE FOR INFORMATION	12/10/2017
P 2	ISSUE FOR INFORMATION	24/01/2018
P 3	ISSUE FOR S96	05/04/2018
P 4	ISSUE FOR SECTION 4.55	13/04/2018
P 5	ISSUE FOR SECTION 4.55 REVIEW	10/08/2018
P 6	ISSUE FOR SECTION 4.55 REVIEW	14/08/2018
P 7	ISSUE FOR SECTION 4.55	15/08/2018
P 8	ISSUE FOR SECTION 4.55	17/12/18

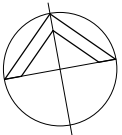

WMK Architecture
 L2, 364 Kent St
 Sydney NSW 2000
 Telephone 02 9299 0401
 Facsimile 02 9299 0402
wmkarchitecture.com
 ABN 25 082 956 929

Client

Vasey.

Project
18 WAITARA AVENUE, WAITARA
NSW 2077

Title
PROPOSED BUILDING ENVELOPE
- LEVEL 04 - 09 FOR SECTION
4.55

Drawing No. SK127	Issue P8
Scale 1:400	Drawing Size A3
Project No. 17080	Drawn By CH

CAD Reference
PROJECT\00000 PROJECT
NAME\DWG\REVIT\FILENAME.RVT

Dimensioned drawings to take precedence over scaling
Contractor to verify all dimensions on site before
construction. All inconsistencies to be reported to the
Architect immediately. This drawing and its contents
remain the copyright of WMK Architecture Pty Ltd ©

Issue	Description	Date
P 1	ISSUE FOR INFORMATION	12/10/2017
P 2	ISSUE FOR INFORMATION	24/01/2018
P 3	ISSUE FOR S96	05/04/2018
P 4	ISSUE FOR S96	12/04/2018
P 5	ISSUE FOR SECTION 4.55	13/04/2018
P 6	ISSUE FOR SECTION 4.55	10/08/2018
	REVIEW	
P 7	ISSUE FOR SECTION 4.55	14/08/2018
	REVIEW	
P 8	ISSUE FOR SECTION 4.55	15/08/2018
P 9	ISSUE FOR SECTION 4.55	17/12/18

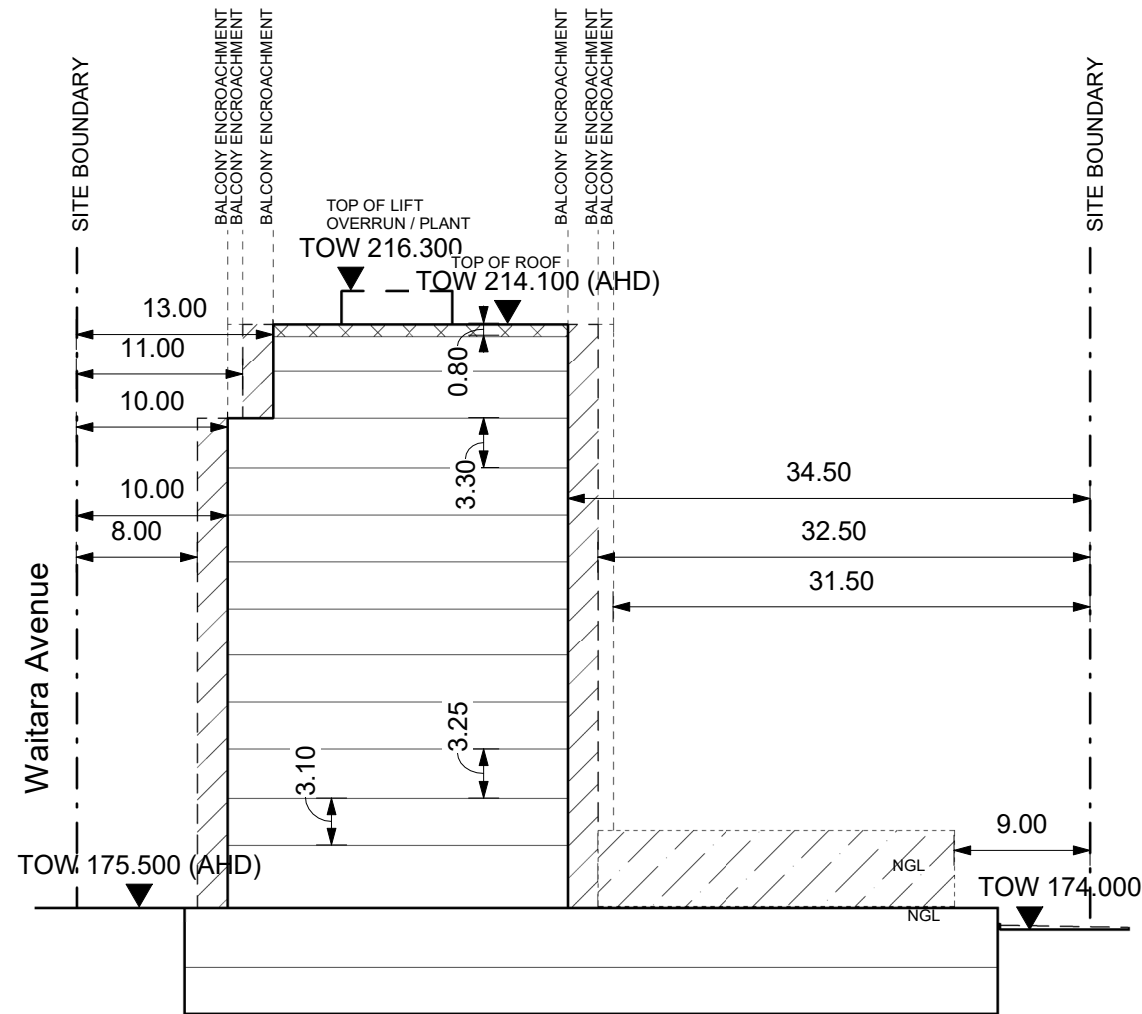

A ENVELOPE SECTION AA
SCALE 1 : 500

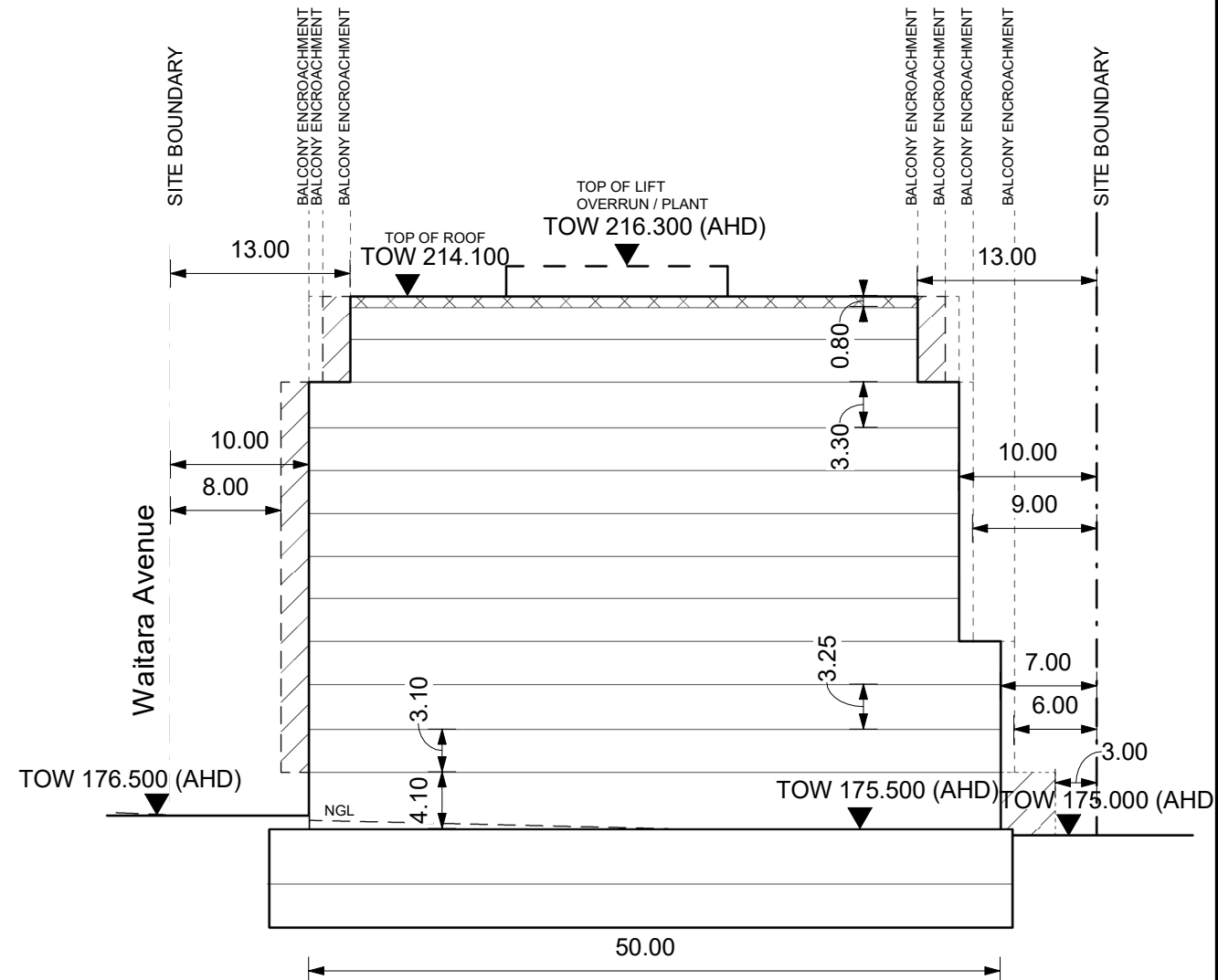

B ENVELOPE SECTION BB
SCALE 1 : 500

KEY			
---	SITE BOUNDARY	---	MAXIMUM BALCONY ENCROACHMENT LINE
---	PRIMARY BUILDING LINE	---	LIFT OVERRUN
---	ARTICULATION ZONE	---	PROPOSED AMENDMENT / ADDITIONAL HEIGHT
---	COMMUNAL OPEN SPACE, LANDSCAPE ARTICULATION & FEATURES		



Client
Vasey.

Project
18 WAITARA AVENUE, WAITARA,
NSW 2077

Title
PROPOSED BUILDING ENVELOPE
- SECTION AA & BB FOR SECTION
4.55

Drawing No.
SK601

Issue
P9

Scale
1:500

Drawing Size
A3

Project No.
17080

Drawn By
CH

CAD Reference
PROJECT\00000 PROJECT
NAME\DWG\REV\FILENAME.RVT

Dimensioned drawings to take precedence over scaling.
Contractor to verify all dimensions on site before
construction. All inconsistencies to be reported to the
Architect immediately. This drawing and its contents
remain the copyright of WMK Architecture Pty Ltd ©

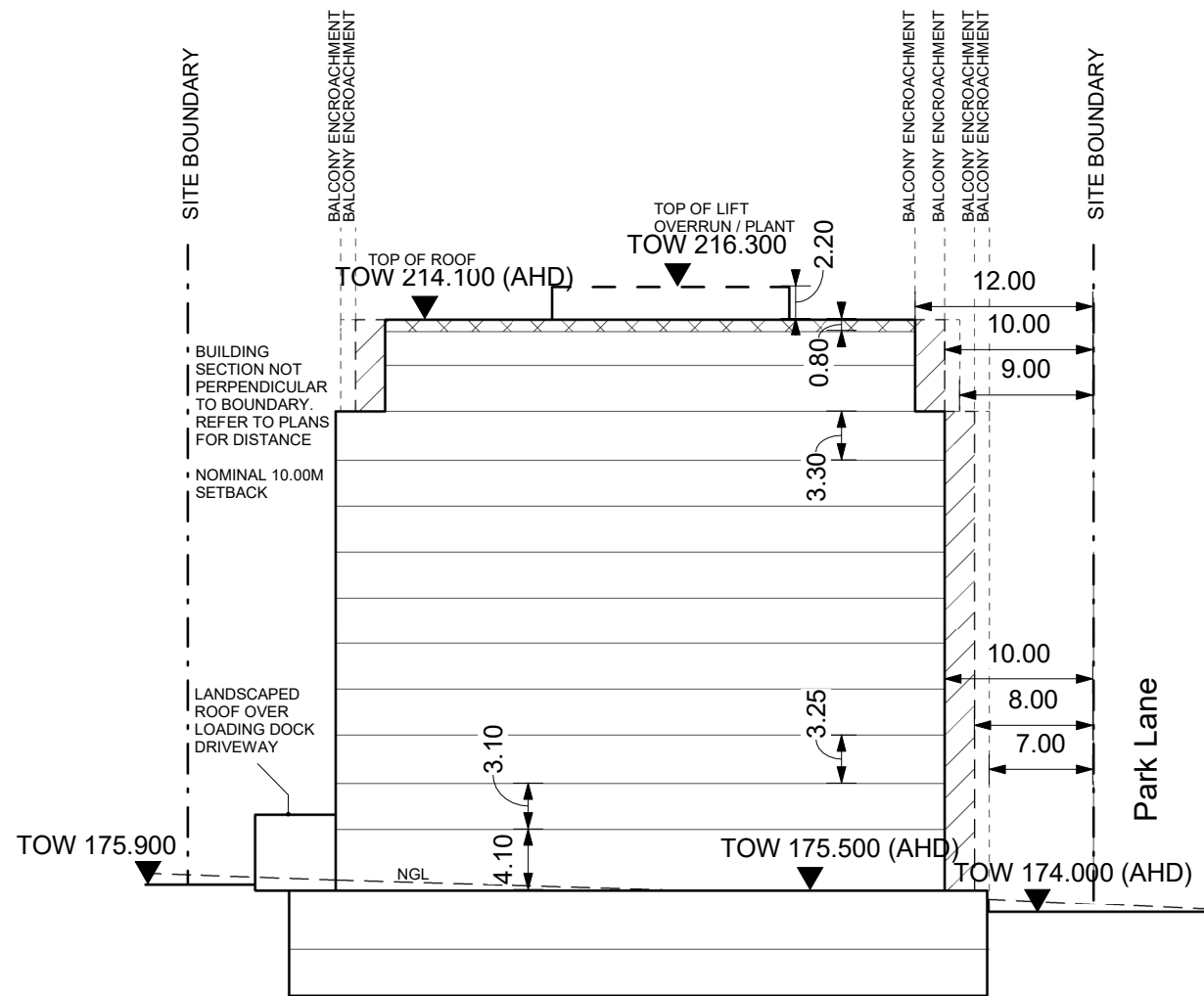

C ENVELOPE SECTION CC
SCALE 1 : 500

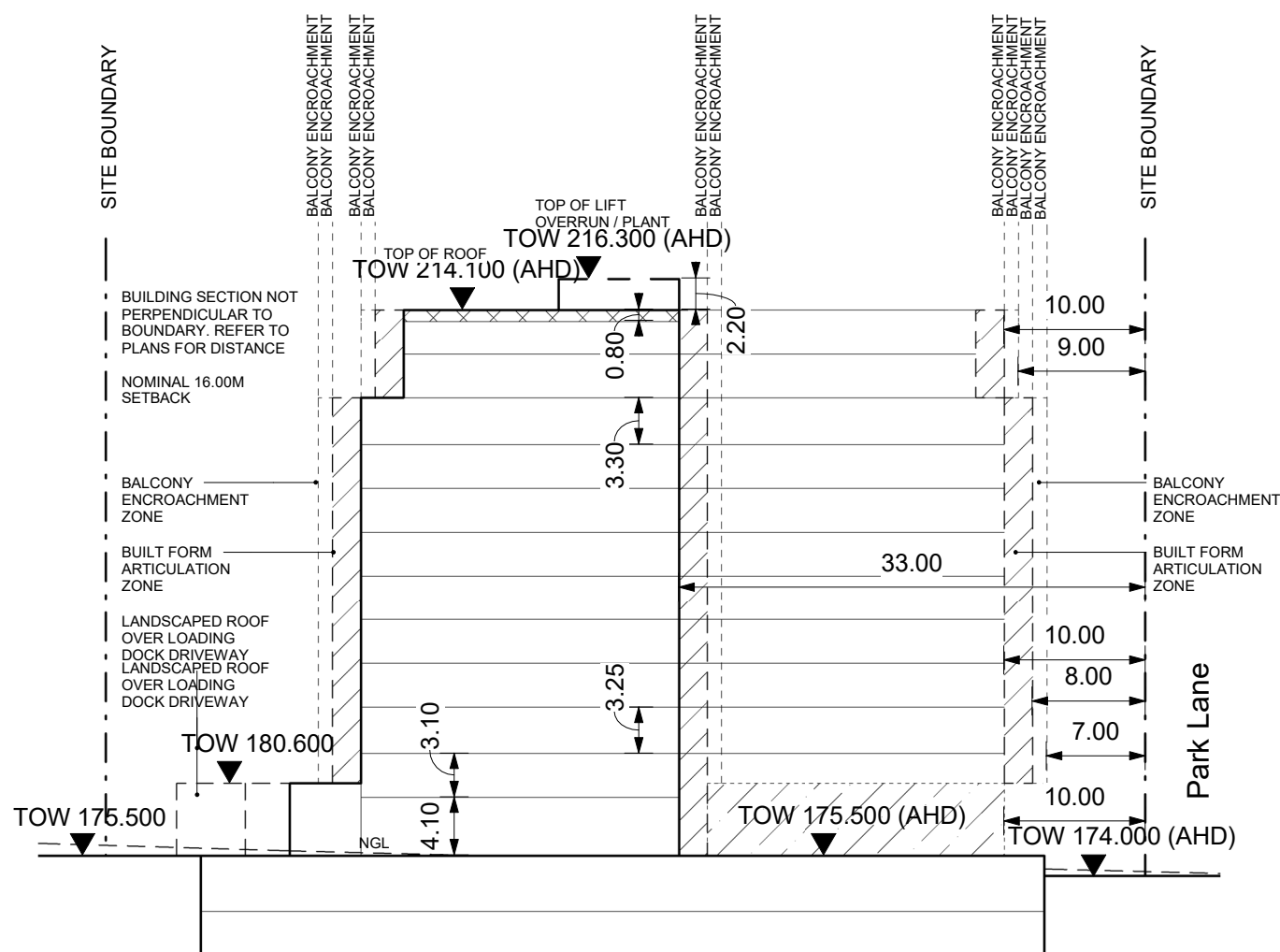

D ENVELOPE SECTION DD
SCALE 1 : 500

KEY			
---	SITE BOUNDARY	---	MAXIMUM BALCONY ENCROACHMENT LINE
---	PRIMARY BUILDING LINE	---	LIFT OVERRUN
---	ARTICULATION ZONE	---	PROPOSED AMENDMENT / ADDITIONAL HEIGHT
---	COMMUNAL OPEN SPACE, LANDSCAPE ARTICULATION & FEATURES		

Issue	Description	Date
P 1	ISSUE FOR INFORMATION	12/10/2017
P 2	ISSUE FOR INFORMATION	24/01/2018
P 3	ISSUE FOR S96	05/04/2018
P 4	ISSUE FOR S96	12/04/2018
P 5	ISSUE FOR SECTION 4.55	13/04/2018
P 6	ISSUE FOR SECTION 4.55	30/04/2018
P 7	ISSUE FOR SECTION 4.55 REVIEW	10/08/2018
P 8	ISSUE FOR SECTION 4.55 REVIEW	14/08/2018
P 9	ISSUE FOR SECTION 4.55	15/08/2018
P 10	ISSUE FOR SECTION 4.55	17/12/18



Client
Vasey.

Project
18 WAITARA AVENUE, WAITARA,
NSW 2077

Title
PROPOSED BUILDING ENVELOPE
- SECTION CC & DD FOR SECTION
4.55

Drawing No.
SK602

Issue
P10

Scale
1:500

Drawing Size
A3

Project No.
17080

Drawn By
CH

CAD Reference
PROJECT\00000 PROJECT
NAME\DWG\REVIT\FILENAME.RVT

Dimensioned drawings to take precedence over scaling.
Contractor to verify all dimensions on site before
construction. All inconsistencies to be reported to the
Architect immediately. This drawing and its contents
remain the copyright of WMK Architecture Pty Ltd ©